物料名称：VH-90说明书
物料编号：YCM11-1
材质：100g双胶/CMYK
展开尺寸：288x210mm
成型尺寸：72x105mm

说明书正面(英文)

SIRUI
Professional Photographic Equipment

INSTRUCTIONS
VH-90 QR Platform

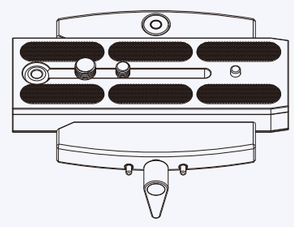

GUANGDONG SIRUI OPTICAL CO.,LTD.
Add: The Third Industrial District, Wuguishan Town, Zhongshan City, Guangdong, China (Zip Code: 528458)
Tel: 86-760-88897373 Fax: 86-760-88207062
E-mail: info@sirui-photo.com Website: www.sirui.com

VH-90 Data Chart

	Specifications mm	Weight g/oz
VH-90	125×102×23	325/11.46

1. Know your VH-90 Platform

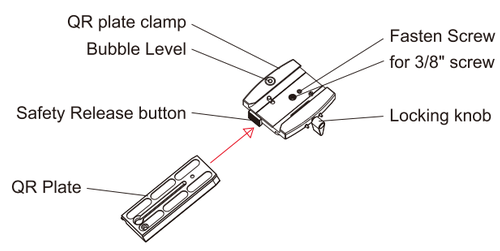

2. How to install

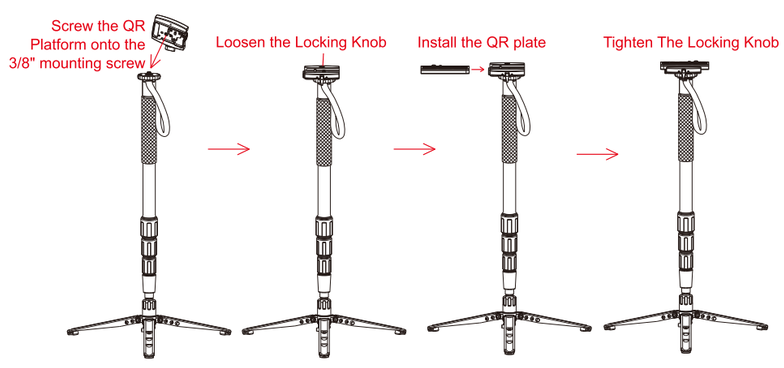

1. **Know your VH-90 Platform**

2. **How to install**

3. **Attaching and Removing the Quick Release Plate**
   ① Attaching the camera with QR Plate
   Slightly loosen the QR Clamp Locking Knob by turning it counter-clockwise, slide the QR plate laterally into the Quick Release Clamp and tighten the clamp by turning clockwise. You must position the QR plate so the cutout key is on the left side.
   ②While holding the camera,loosen the QR Clamp Locking Knob by slightly turning it counter-clockwise. Remove the camera by fully pressing the Safety Release Button.

Specifications are subject to change without notice.

WARRANTY CARD / INFORMATION

Dear SIRUI Customer,
Thank you for your purchase of SIRUI Professional Products!
SIRUI warrants that your purchase is free from defects in materials and workmanship under normal use during the Limited Warranty Period. The Warranty begins on the original date of purchase on your sales receipt and is not transferrable. If service is required, a copy of the sales receipt must be included with an explanation of the problem.

Product	Warranty Length
Tripods / Monopods / Accessories	6 years
Humidity Control Cabinet (Cabinet)	
Humidity Control Cabinet (Electronics)	3 years

Model: _ _ _ _ _ _ _ _ _ _ _ Date: _ _ _ _ _ _ _ _ _ _ _ _ _
Store: _ _ _ _ _ _ _ _ _ _ _ Serial Number: _ _ _ _ _ _ _ _ _

Warranty coverage can differ from region to region.
Please see the contact information below for product registration, information and service for the region the product was purchased in.

SIRUI 6 (six) Year Limited Warranty (3 Year Warranty for Electronic Parts). This warranty shall be limited to repair, adjustment and/or replacement at SIRUI or its authorized distributors option, of defective parts, free of charge (except the cost of transportation to the distributor/service center). Responsibility is limited to the actual cost of the item. Call or Email with questions and service before sending any product to the center in your region. Below is a listing of contact information for Product Registration, Service Inquiries and Questions.SIRUI will not be responsible for expenses or inconveniences, or consequential damages to equipment, or by breach of any expressed or implied warranties.

Limitations:
Warranty is not transferable.
This warranty covers all defects encountered in normal use of the equipment and does not apply in the following cases:
1. If the equipment has been serviced by other than an authorized SIRUI Service Center.
2. Damage to the equipment is due to modification (including but not limited to, the removal of ballhead clamps), overloading, mishandling, abuse, accident, sand*, corrosives, water damage* or not following operating instructions.
3. No valid proof of purchase is provided.
4. Damage caused by acts of nature (including, but not limited to fires, floods or earthquakes).

Warranty coverage can differ from region to region. Please see contact information below for product registration,information and service for the region the product was purchased in.

Warranty Address and Contact Information:
(Please contact the seller or the local distributor where the product was purchased for warranty issues or questions and before any product is sent.)

1.Guangdong SIRUI Optical Co., Ltd.
The Third Industrial District, WuguishanTown, ZhongshanCity, Guangdong, China
Tel:0086-760-88897373 Fax:0086-760-88207062
Http://www.sirui.com E-mail: info@sirui-photo.com
Service Hotline: 0086-400 830 2299

2.SIRUI USA, LLC
Add: 29 Commerce Court Verona, NJ 07044
www.siruiusa.com
Service: Toll Free 866-373-0829 E-mail: info@sirui.com
FOR PRODUCTS PURCHASED IN THE USA PLEASE SEE:
For full details on USA Warranty Terms and Limitations:
https://www.siruiusa.com/warranty.html
To register products: https://www.siruiusa.com/product-registration.html

3.Focus Nordic AB
For technical support, service or repairs, please contact:
Sweden: info@focusnordic.se www.focusnordic.se
Norway: info@focusnordic.no www.focusnordic.no
Denmark: info@focusnordic.dk www.focusnordic.dk
Finland: info@focusnordic.fi www.focusnordic.fi
Iceland: info@focusnordic.is www.focusnordic.is
Latvia: info@focusnordic.lv www.focusnordic.lv
Estonia: info@focusnordic.ee www.focusnordic.ee
Lithuania: info@focusnordic.lt www.focusnordic.lt
Poland: info@focusnordic.pl www.focusnordic.pl

4. TSE Imaging BV
Add: Argonweg 135,1362AD Almere,The Netherlands
Telephone: +31 (0)36 8450348 E-mail: service@tse-imaging.nl
(Exclusive Distributor for Netherlands, Belgium, Luxemburg)
www.sirui-photo.nl

5. 대광앤터프라이즈
한국 총판, 기술지원 및 보증서비스 제공.
서울특별시 중구 남대문로 10, 1층
Tel: 02-752-3304 Fax: 02-774-9903
www.sirui.co.kr loweprokr@gmail.com

说明书背面(中文)

SIRUI
影像随心 思锐随行

使用说明
VH-90平台

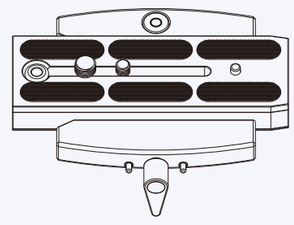

广东思锐光学股份有限公司
地址：广东省中山市五桂山第三工业区 邮编：528458
电话：0760-88897373 传真：0760-88207062 服务热线：400 830 2299
邮箱：info@sirui-photo.com 网址：www.sirui.com

VH-90参数

	规格 mm	自身重量 g
VH-90	125×102×23	325

1.认识VH-90平台

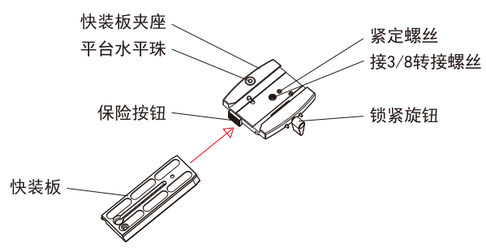

2.VH-90平台安装方法

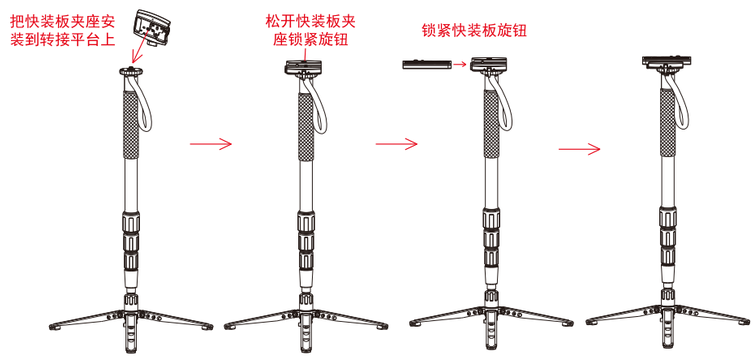

1. 认识VH-90平台

2. VH-90平台安装方法

3. 快装板的安装与拆卸
   ①安装快装板：把快装板夹座锁紧旋钮逆时针方向松开，然后把快装板从夹座的侧面推入并顺时针旋紧锁紧旋钮。
   ②拆卸快装板：夹座上具有防止快装板意外脱落的保险栓，当需要拆卸快装板时，将锁紧旋钮松开一定的位置，并按住保险按钮，从侧面取出快装板。

思锐公司保留产品升级和由于产品升级而变更各参数的权利，请以实物为准，恕不另行通知。
印刷品上如有印刷错误或语词方面的错漏如造成不便，敬请包涵。

保修卡

尊敬的顾客：
感谢您购买思锐的产品！在正常使用过程中，如果因器材本身的材料及工艺出现质量问题，思锐将会提供免费的保修服务。在需要保修服务时，请提供本保修卡和购买凭证（收据或发票，须有商家盖章）。
思锐公司售后服务热线：400 830 2299

产品名称	保修期限
脚 架	6 年
云 台	
防潮柜本体	
电子部分	3 年

产品型号：_ _ _ _ _ _ _ _ _ _ _ _ _ _ _ _ 购买日期：_ _ _ _ _ _ _
商店名称：_ _ _ _ _ _ _ _ _ _ _ _ _ _ _ _ 商店电话：_ _ _ _ _ _ _
商店地址：_ _ _ _ _ _ _ _ _ _ _ _ _ _ _ _